

# Essential Bass Trombone Orchestral Excerpts

## Table of Contents

<b>Beethoven</b>	Symphony No. 9 .....	3
<b>Brahms</b>	Symphony No. 1.....	17
<b>Bruckner</b>	Symphony No. 7.....	11
<b>Franck</b>	Symphony in D minor.....	6
<b>Haydn</b>	The Creation No. 26.....	2
<b>Kodaly</b>	Hary Janos Suite.....	19
<b>Mozart</b>	Requiem.....	4
<b>Respighi</b>	Fountains of Rome.....	9
<b>Rossini</b>	William Tell Overture.....	3
<b>Schumann</b>	Symphony No. 3 “Rhenish” .....	14
<b>Strauss</b>	Ein Heldenleben .....	5
<b>Strauss</b>	Till Eulenspiegel .....	8
<b>Tchaikovsky</b>	Symphony No. 6 .....	13
<b>Verdi</b>	Nabucco Overture .....	16
<b>Verdi</b>	Othello .....	18
<b>Wagner</b>	Das Rheingold .....	10
<b>Wagner</b>	Ride of the Valkyres .....	15
<b>Wagner</b>	Tannhauser .....	8

# Essential Bass Trombone Orchestral Excerpts

Creation No. 26

Haydn

## 26. Chor und Terzett.

Vivace.

# Overture to William Tell

Rossini

0  
ff

ff

ff

ff

ff

D

ff

# Symphony No. 9

Beethoven

Andante maestoso  $\text{♩} = 72$

595  
ff

606  
ff

618  
p

# Requiem

Mozart

## II. KYRIE

Allegro

*f*

6

10

14

19

24

29

35

39

43

47

*Adagio*

# Ein Heldenleben

Strauss

## Ein Heldenleben continued Excerpt 2

### Ein Heldenleben continued Excerpt 3

### Ein Heldenleben continued Excerpt 4

### Symphony in D minor

Franck

### Symphony in D continued Excerpt 2

### Symphony in D continued Excerpt 3

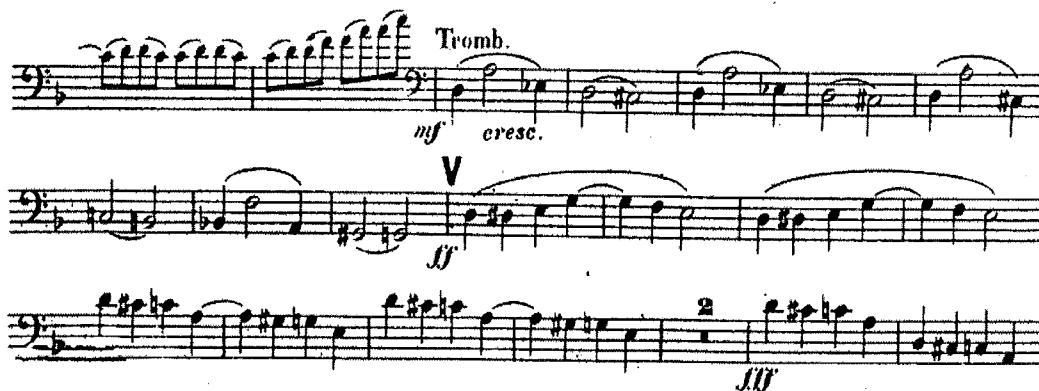

### Symphony in D continued Excerpt 4

# Das Rheingold

Richard Wagner

Moderato.

*p dolce*

*p* *p* *cruse.*

*mf* *dim.* *p* *p* *dim.*

*ritard.* *a tempo*

*pp* *f*

1 8

## Das Rheingold continued Excerpt 2

*pp*

*pp*

*pp* *pp*

*pp* *pp* *pp*

*pp* *pp* *pp*

*pp*

### Das Rheingold continued Excerpt 3

### Das Rheingold continued Excerpt 4

## Symphony No. 7

Bruckner

# Symphony No. 7 continued Excerpt 2

# Symphonie Pathétique

(Nr. 6)

P. Tschalkowsky

Andante  $\text{♩} = 80$

Trombone 1

Trombone 2

Trombone 3

Tuba

4

7

# Ride of the Walkries

Wagner

## 3. Aufzug 1. Szene

(Walkürenritt)

Lebhaft

1. II.

III. IV. *f*

*ff*

III. IV. *ff*

*ff*

# OVERTURE "NABUCCO"

GIUSEPPE VERDI

*Andante*

# SYMPHONY No. 1

JOHANNES BRAHMS, Op. 68  
(1833-1897)

Più Andante

1. *p dolce* *pp*

2. *p dolce* *pp*

3. *p dolce* *pp*

*cresc.* *mf* *dim.* *pp*

*cresc.* *mf* *dim.* *pp*

*cresc.* *mf* *dim.* *pp*

# OTHELLO

## ACT I

GIUSEPPE VERDI  
(1813-1901)

**Allegro agitato**

Trbn. 1.2. & 3

*f*

**Allegro agitato**

1. *fff*

2. *fff*

3. *fff*

Tuba *fff*

or 4 Trbn. *fff*

**Allegro vivace (♩ = 112)**

*mf*

*f* *ff*

*f* *ff*

*f* *ff*

*f* *ff*

**Allegro vivace**

*ff*

*ff*

*ff*

*ff*

# Fountains of Rome

Respighi

11 *All<sup>o</sup> vivace*  
*ff ff*

12

13

14 *Piu vivace*  
*In uno*  
*ff (Ritmo di 3 battute)*

# SYMPHONY No. 3

## IV.

ROBERT SCHUMANN, Op. 97

Maestoso (♩ = 54)

1. *pp* *f*

2. *pp* *f*

3. *pp* *f*

*f*

**Solo**

*nach und nach stärker*

# Hary Janos Suite

Kodaly

**Poco meno mosso**  
4. 3. *gliss.* *gliss.* *gliss.* *gliss.* *gliss.*  
*f* *poco a poco cresc.*

**Pesante**  
*ff*

*f* *ff grandioso e marcatis.*

*ff*

*cresc.*
